Single Room for rent in Ferrara
€ 400
Ref. 18ja

85 sq.m. | Bathrooms: 1 | Bedrooms: 2 | Rooms: 4

Via Gaetano De Giuli, a side street of Via Bologna, Foro Boario. ROOMS STARTING FROM €300 in a fully furnished first-floor apartment comprising: entrance hall, eat-in kitchen with terrace access, three bedrooms (two doubles and one single). Bathroom with window and shower, closet, and bike storage. Air conditioning and district heating. Ideal for university students.

Bozzolani Real Estate Agency
www.bozzolani.it
0532 206803
Via Garibaldi 79/a 44121 Ferrara

Certification

Energy Class: G

Features

Code: 18ja	Reason: Rent
Categoria: Single Room	Address: Via Gaetano de Giuli
Zip Code: 44123	Municipality: Ferrara
Total Square Meters: 85 sq.m.	Bedrooms: 2
Bathrooms: 1	Rooms: 4
State of Preservation: Excellent	Level: 1
Total Floor: 3	Heating: Central Heating with Counter
Age Construction: 1970	Building Costs: € 35
Terrace: Present	Kitchen: Regular Kitchen
Terrace	Tv Antenna
Closet	Air-Conditioned
Wiring	Shower
Wooden Window Frames	Shutters

Nearby

Gyms	Spa
Football Fields	Fitness Centers
Tennis Courts	Bike Lanes
Playgrounds	Railway Station
Public Transport	Kindergarten
Elementary Schools	Schools
High Schools	Cafe
Post Offices	Shopping Centers
Municipal Offices	

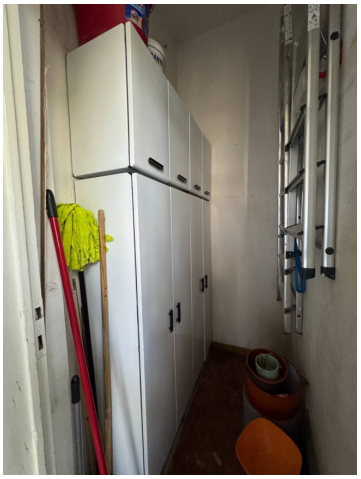

Agenzia Immobiliare Bozzolani srl
Via Giuseppe Garibaldi 79/a - Ferrara (FE) - 0532206803
info@bozzolani.it - https://www.bozzolani.it/en
VAT 02073180388

Agenzia Immobiliare Bozzolani srl
Via Giuseppe Garibaldi 79/a - Ferrara (FE) - 0532206803
info@bozzolani.it - https://www.bozzolani.it/en
VAT 02073180388

Agenzia Immobiliare Bozzolani srl
Via Giuseppe Garibaldi 79/a - Ferrara (FE) - 0532206803
info@bozzolani.it - https://www.bozzolani.it/en
VAT 02073180388

Agenzia Immobiliare Bozzolani srl
Via Giuseppe Garibaldi 79/a - Ferrara (FE) - 0532206803
info@bozzolani.it - https://www.bozzolani.it/en
VAT 02073180388